

BIRTHDAY PARTY REGISTRATION

NAME OF CHILD: _____

BIRTHDAY AGE: _____

NAME: _____

ADDRESS: _____

CITY _____ STATE _____ ZIP _____

PHONE: _____ / _____

PRIMARY

SECONDARY

Party DATE: __/__/____

Party TIME: _____

NUMBER OF PARTICIPANTS: _____

Package A

Member: \$250.00

Non-Member: \$300.00

Package B

Member: \$300.00

Non-Member: \$350.00

Package C

Member: \$350.00

Non-Member: \$400.00

Aqua Track add-on:

SEASONAL ONLY

Pelican Bay add-on:

Member or Non-Member: \$75.00

SEASONAL ONLY

Additional add-ons:

Payment Method

☐ CTA ☐ Credit Card ☐ Check ☐ Cash

Deposit: \$ _____ Balance: \$ _____

Are you currently a Member? YES ___ NO ___

Total amount owed: \$ _____

Credit card #: _____ Exp: ____/____/____

R104

Waiver and Release

Registration not complete
without payment & signed waiver.

By purchasing this event, I hereby waive any & all claims for damages and release CBRC Health & Wellness Clinic, its agents, representatives, successors, and assigns from any & all injuries which suffered in said event.

Signature: _____ Date: _____

PARTY IT UP



CBRC

HEALTH & FITNESS

1776 Terminal Drive
Richland, WA 99354
www.mycbrc.com
(509) 943-8416

CBRC

HEALTH & FITNESS



PARTY ACTIVITY OPTIONS:

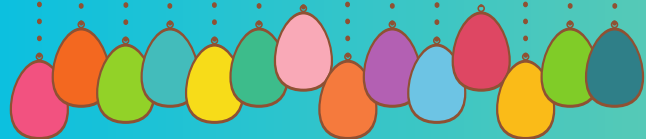

GYM GAMES

- SOCCER
- HOCKEY
- BASKETBALL
- DODGEBALL



GYM OBSTACLE COURSE

INDOOR POOL SWIMMING

AQUA TRACK

SEASONAL

Rockwall Climbing

\$75.00 ADDITIONAL COST

PELICAN BAY PARTY

SEASONAL - \$75.00 ADDITIONAL COST



10 GUESTS INCLUDED IN PARTY PACKAGE PRICING

- \$7.50 FOR EACH ADDITIONAL GUEST.
- FOR PARTIES EXCEEDING 16 GUESTS, A \$75.00 FEE WILL APPLY TO ADD A HOST.
- \$75 FEE ADD-ON PER ADDITIONAL HOUR WITH 1 HOST.
- \$150 FEE ADD-ON PER ADDITIONAL HOUR WITH 2 HOST.
- \$25 NON-REFUNDABLE DEPOSIT DUE WHEN SCHEDULING.
- BALANCE MINUS \$25.00 DEPOSIT DUE THE DAY OF THE PARTY.

Package A

Theme plates, napkins & cups

2 activities of your choice

10 guests

1 Party Host

\$250.00 / Members

\$300.00 / Non-Members

This package is designed for you to bring your own food, cake, ice cream, and beverages!

Package B

Includes Package A

Cake

Ice cream

Choice of Soda, Juice or Punch

\$300.00 / Members

\$350.00 / Non-Members

Package C

Includes Package B

2 Large Pizzas of your choice

\$350.00 / Members

\$400.00 / Non-Members

Pricing Effective 1/1/2024

Decoration Themes

- Avengers
- Cars or Trucks
- Dinosaurs
- Disney Princess
- Frozen
- Happy Birthday
- Mermaid
- Mickey & Minnie Mouse
- Minecraft
- Paw Patrol
- Pokemon
- Spiderman
- Sports
- Unicorns



The themes listed above are examples & may depend on availability. Please ask us about your child's favorite decorating theme if not on list.

Each Birthday Party is a customizable 2 hour event and a great way to host your family & friends, so you can sit back and relax!

We look forward to helping you make your special day an event to remember.

To confirm your party or additional information, please contact Teresa Parrish at 509-943-8416 or teresaparrish@my-cbrc.com.

We are often asked if it is permissible to give a gratuity to the birthday staffer(s). While gratuity is not expected, it is very much appreciated!